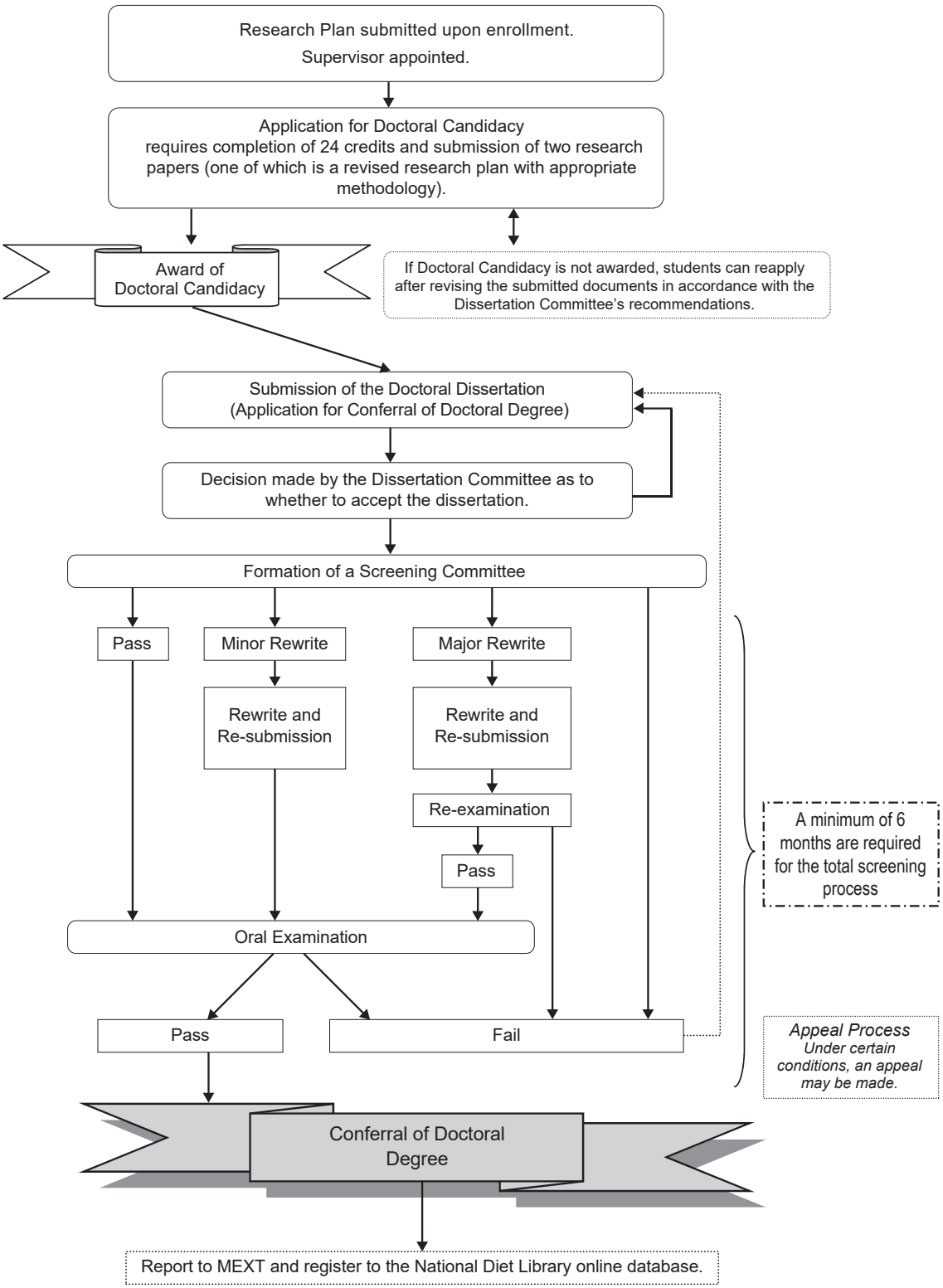Examination Flow for the GSAD Dissertations